

PLAT OF SURVEY

LOCATION: Crest Hill Drive, East Troy, Wisconsin

LEGAL DESCRIPTION: Lot 3 of CERTIFIED SURVEY MAP NO. 3191, being a Redivision of Certified Survey Map No. 787 and a part of the Southwest 1/4 of the Southwest 1/4 of Section 30, Town 4 North, Range 18 East, in the Town of East Troy, Walworth County, Wisconsin.

June 9, 2021

Survey No. 112505-B

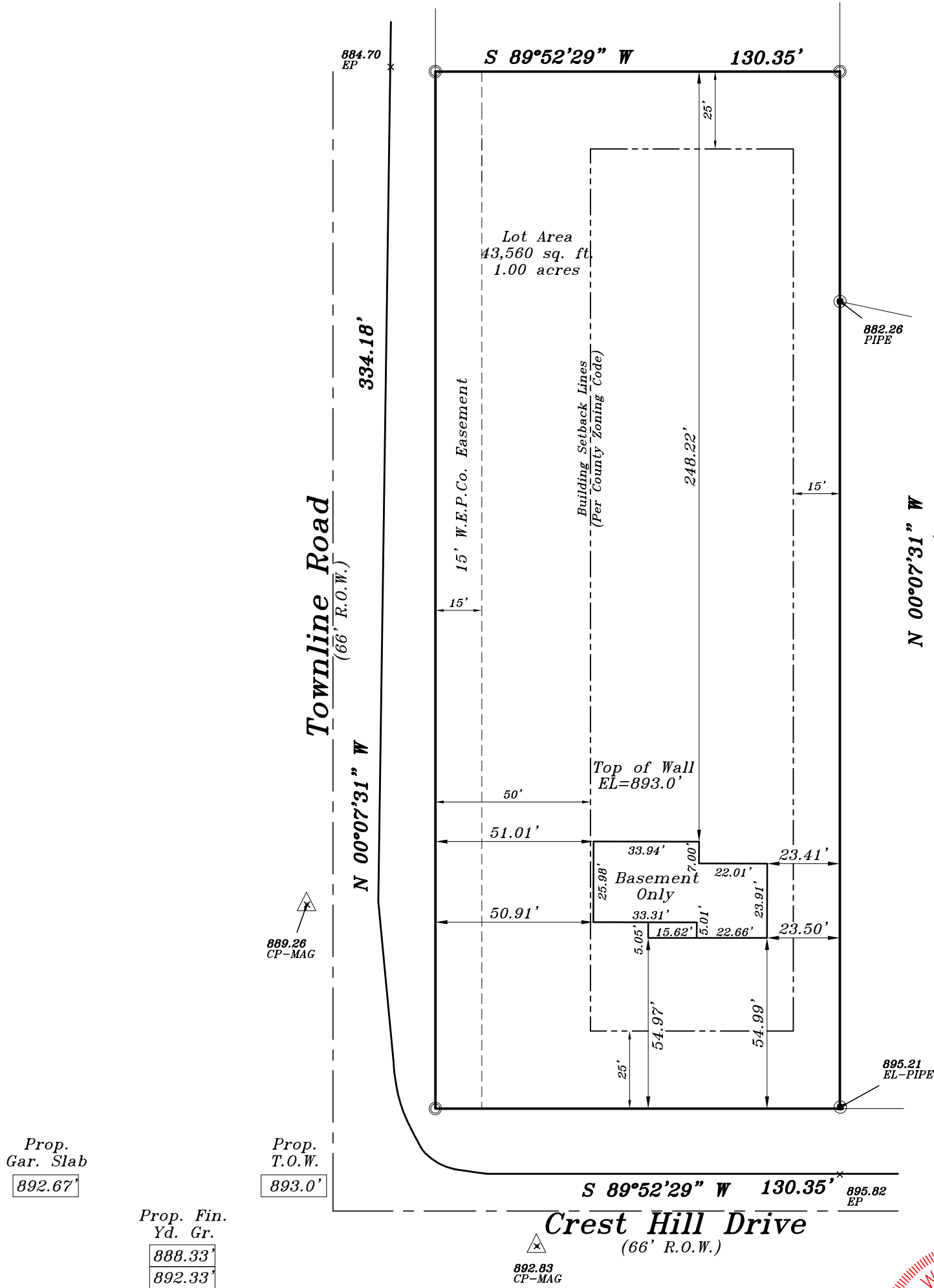

Proposed finished yard, 1st floor or top of foundation grade shown on this drawing is a suggested grade and should be verified by the owner, builder or municipality

METROPOLITAN SURVEY SERVICE, INC.

PROFESSIONAL LAND SURVEYORS

9415 West Forest Home Avenue, Suite 202

Hales Corners, Wisconsin 53130

PH. (414) 529-5380

survey@metropolitansurvey.com

www.metropolitansurvey.com



- — Denotes Iron Pipe Found
- — Denotes Iron Pipe Set

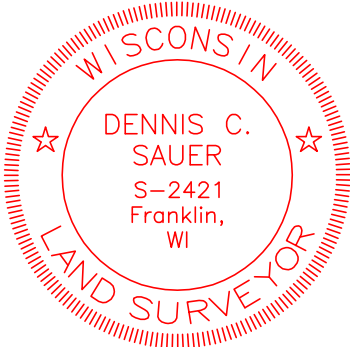
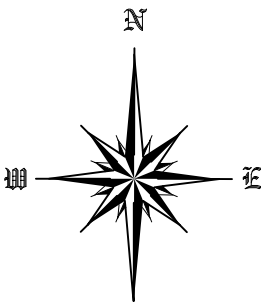
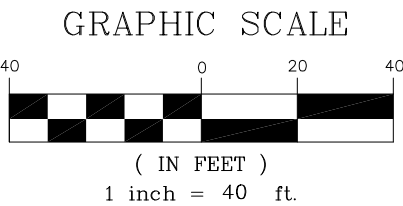

I HEREBY CERTIFY THAT I HAVE SURVEYED THE ABOVE DESCRIBED PROPERTY AND THAT THE ABOVE MAP IS A TRUE REPRESENTATION THEREOF AND SHOWS THE SIZE AND LOCATION OF THE PROPERTY. ITS EXTERIOR BOUNDARIES, THE LOCATION OF ALL VISIBLE STRUCTURES AND DIMENSIONS OF ALL PRINCIPAL BUILDINGS THEREON, BOUNDARY FENCES, APPARENT EASEMENTS AND ROADWAYS AND VISIBLE ENCROACHMENT, IF ANY.

THIS SURVEY IS MADE FOR THE EXCLUSIVE USE OF THE PRESENT OWNERS OF THE PROPERTY, AND ALSO THOSE WHO PURCHASE, MORTGAGE, OR GUARANTEE THE TITLE THERETO WITHIN ONE (1) YEAR FROM THE DATE HEREOF.

SIGNED

Dennis C. Sauer